

1°0.000'W

0°0.000'

51°0.000'N

50°42.000'N

50°24.000'N

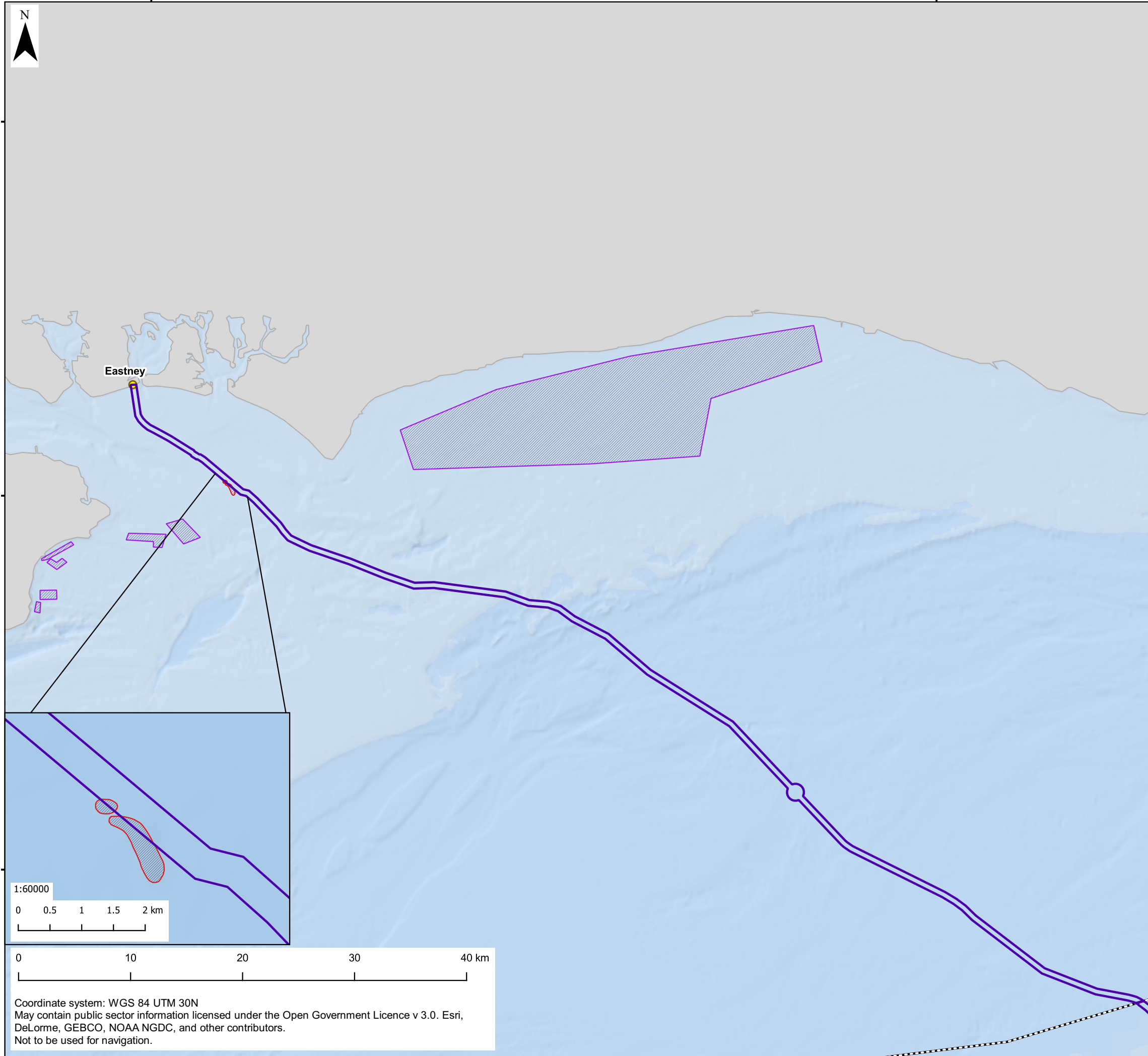

AQUIND Interconnector

- Landfall location
- Marine Cable Corridor
- Exclusive Economic Zone (EEZ) boundary
- Black bream spawning grounds
- Bullock patch

The Infrastructure Planning (Environmental Impact Assessment) Regulations 2017.

REV	DATE	BY	DESCRIPTION	CHK	APP
03	24/10/2019	AJ	FINAL ISSUE	GA	JL
02	07/01/2019	GR	SECOND DRAFT	GA	JL
01	30/11/2018	GR	FIRST DRAFT	GA	JL

DRAWING STATUS:

FINAL



The Natural Power Consultants Limited, The Green House
Forrest Estate, Dalry, Castle Douglas, DG7 3XS, UK
Tel: +44 (0)1644 430008 www.naturalpower.com

CLIENT:



PROJECT:

AQUIND Interconnector

TITLE:

Figure 9.5 Black Bream Spawning Grounds (REC, 2007; James *et al.*, 2011; Deeming, 2014)

SCALE AT A3: 1:340000	CHECKED: GA	APPROVED: JL
--------------------------	----------------	-----------------

PROJECT NO: EN020022	DESIGNED: AJ	DRAWN: AJ	DATE: 24/10/2019
-------------------------	-----------------	--------------	---------------------

DRAWING NO: EN020022 – ES – 9.5 GB201394_M_070_B	REV.NO: 03
---	----------------------

© WSP UK Ltd

Coordinate system: WGS 84 UTM 30N
May contain public sector information licensed under the Open Government Licence v 3.0. Esri, DeLorme, GEBCO, NOAA NGDC, and other contributors.
Not to be used for navigation.

1°0.000'W

0°0.000'